

El Gatotraste

ALTO SAX 1

By CHUCK MANGIONE
Arranged by LARRY KERCHNER

(WITH FANFARE)

1 *f* 2 3 4 5 6

7-10 11-18 8

WARMLY ♩ = 112

19 *pp* *mf* *SUB p* 20 21 22

23 24 25 26 *mf* *p*

27 28 29 30 *mf* *f*

31 32 33 34 *mp*

35 36 37 38

FASTER ♩ = 128

Alto Sax 1

El Gatotraste

ALTO SAX 2

By CHUCK MANGIONE
Arranged by LARRY KERCHNER

(WITH FANFARE)

6

(WARMLY $\text{♩} = 112$)

4

1-6

7-10

11

8

11-18

19

pp

mf

SUB p

19

20

21

22

23

mf

p

23

24

25

26

27

mf

f

27

28

29

30

31

mf

31

32

33

34

35

FASTER $\text{♩} = 128$

2

35-36

37

38

39

mf

CRESC.

ff

39

40

41

42

Alto Sax 2

43

OPTIONAL REPEAT

8

51

55

El Gatotraste

TENOR SAX 1

By CHUCK MANGIONE
Arranged by LARRY KERCHNER

(WITH FANFARE)

6

WARMLY ♩ = 112

4

1-6

7-10

11

8

11-18

19

pp

mf

SUB p

20

21

22

23

24

25

26

27

27

28

29

30

31

32

33

34

35

FASTER ♩ = 128

2

35-36

37

38

4

39-42

Tenor Sax 1

43 OPTIONAL REPEAT

El Gatotraste

TENOR SAX 2

By CHUCK MANGIONE
Arranged by LARRY KERCHNER

(WITH FANFARE) 6 (WARMLY ♩ = 112) 4

11 8

19

27

35 (FASTER ♩ = 128) 2

4

43 OPTIONAL REPEAT

43-50

51-54

55

f

56

57

58

59

60

61

62

63

64

65

66

67

68

69

70

71

72

El Gatotraste

BARITONE SAX

By CHUCK MANGIONE
Arranged by LARRY KERCHNER

(WITH FANFARE) (WARMLY ♩ = 112)

1-6 6 7-10 4

11-18 8

19

pp mf SUB p

23 24 25 26

27

28 29 30

31 32 33 34

35-42 8

43 43-50 8

OPTIONAL REPEAT

Baritone Sax

51

4

55

51-54

57

58

59

60

61

62

63

64

65

66

67

68

69

70

71

72

ff

ff

fz

ff

El Gatotraste

TRUMPET 1

By CHUCK MANGIONE
Arranged by LARRY KERCHNER

(WITH FANFARE)
ST. MUTE

Trumpet 1

43 OPTIONAL REPEAT

8

43-50

51

mf

52 53 54

55

f

56 57 58

59 60 61 62

ff

63 64 65 66 67

2

fff

67-68 69

70 71 72

El Gatotraste

TRUMPET 2

By CHUCK MANGIONE
Arranged by LARRY KERCHNER

(WITH FANFARE)

ST. MUTE

(WARMLY) ♩ = 112

(OPEN)

4

11

SOLO - LEGATO

Trumpet 2

43 OPTIONAL REPEAT

El Gatotraste

TRUMPET 3

By CHUCK MANGIONE
Arranged by LARRY KERCHNER

(WITH FANFARE)
ST. MUTE

(WARMLY ♩ = 112)
(OPEN)

(19)

(27)

(35) ^{mp}
(FASTER ♩ = 128)

Trumpet 3

43 OPTIONAL REPEAT

8

51

55

2

El Gatotraste

TRUMPET 4

By CHUCK MANGIONE
Arranged by LARRY KERCHNER

(WITH FANFARE)
ST. MUTE

Trumpet 4

43

OPTIONAL REPEAT

8

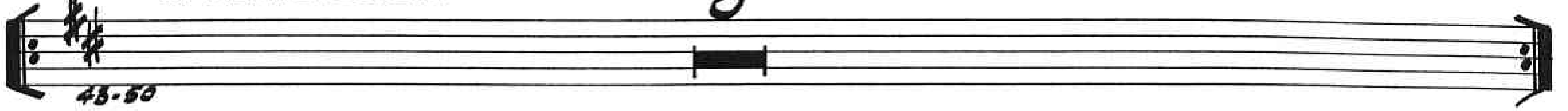

51

55

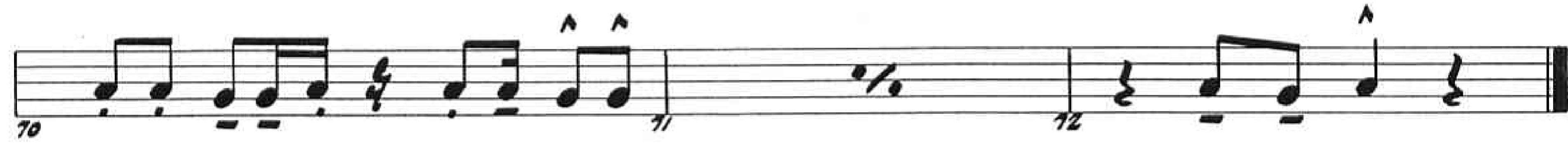

El Gatotraste

TROMBONE 1

By CHUCK MANGIONE
Arranged by LARRY KERCHNER

(WITH FANFARE)

ST. MUTE

WARMLY
♩ = 112

LEGATO
19

27

35 (FASTER ♩ = 128)

Trombone 1

43 OPTIONAL REPEAT

8

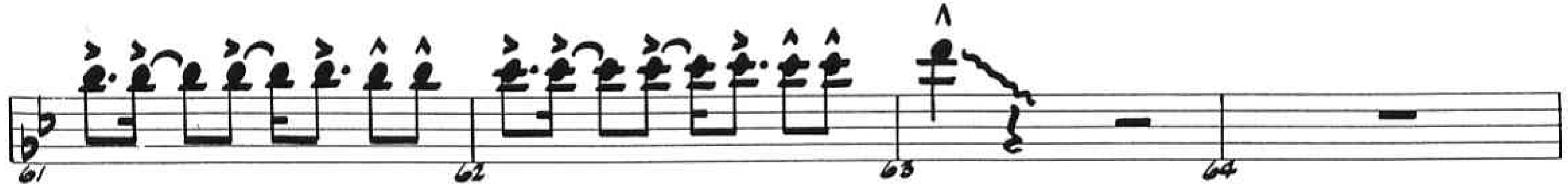
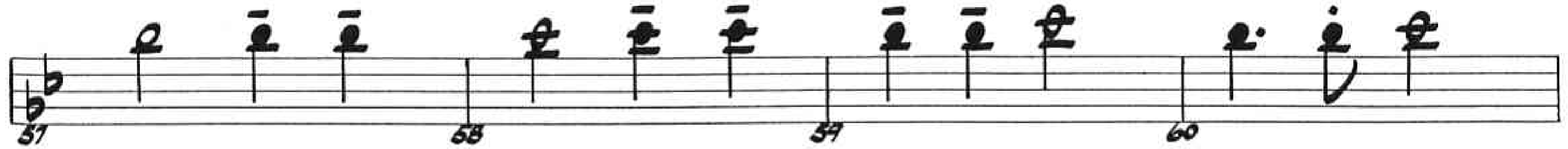
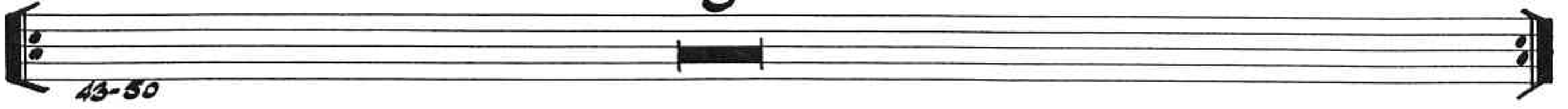

El Gatotraste

TROMBONE 2

By CHUCK MANGIONE
Arranged by LARRY KERCHNER

WITH FANFARE *WARMLY* ♩ = 112

1-6 7-10

11

11-13

LEGATO

19

mp

20 21 22 23 24 25 26

27

mf f

28 29 30 31 32 33 34

35

FASTER ♩ = 128

35-42

43

OPTIONAL REPEAT

43-50

Trombone 2

51

55

51-54

4

f

57 58 59 60

61 62 63 64

65 66 67 68

ff

69 70 71 72

fff

El Gatotraste

TROMBONE 3

By CHUCK MANGIONE
Arranged by LARRY KERCHNER

(WITH FANFARE) *(WARMLY ♩ = 112)*

1-6 7-10

11

11-18

19 *LEGATO*

mp 20 21 22 23 24 25 26

27

mf 28 29 30 31 32 33 34 *f*

35 *(FASTER ♩ = 128)*

35-42

43 *OPTIONAL REPEAT*

43-60

Trombone 3

51 4 55

51-54

57 58 59 60

61 62 63 64

65 66 67 68

69 70 71 72

f

ff

fff

El Gatotraste

TROMBONE 4

By CHUCK MANGIONE
Arranged by LARRY KERCHNER

(WITH FANFARE)

(WARMLY ♩ = 112)

6 4

1-6 7-10

11 8

11-18

19 LEGATO

mp

20 21 22 23 24 25 26

27

mf

28 29 30 31 32 33 34

f

35 FASTER ♩ = 128

35-42

43 OPTIONAL REPEAT

43-50

Trombone 4

51

55

51-54

4

f

56

57

58

59

60

61

62

63

64

65

66

67

68

69

70

71

72

El Gatotraste

PIANO

By CHUCK MANGIONE
Arranged by LARRY KERCHNER

WITH FANFARE

BYE BASSA

WARMLY $\text{♩} = 112$
mp
Ami(ADD 9)

BbMA7 Ami(ADD 9) BbMA7

11

Ami(ADD 9) BbMA7 Ami(ADD 9) BbMA7

Ami(ADD 9) BbMA7 Ami F#mi7(b5) Bmi7(b5) E7 Ami(ADD 9)

19

Ami(ADD 9) BbMA7 Ami(ADD 9) BbMA7 Bb6

Piano

Ami(ADD9) BbMA7 Ami Am/G F#mi7(b5) Bmi7(b5) E7(b9) Ami(ADD9) Ami

27 Dmi7 Dmi6 Ami(ADD9) Ami7 Dmi7 G9 CMA9 Dmi7 CMA7

mf *f*

Bmi7(b5) E7 Ami(AUS) Ami G/F Dmi7 Bmi7(b5) E7 Ami

mf

35 **FASTER** ♩ = 128

Ami BbMA7 Ami BbMA7

Ami BbMA7 Ami BbMA7

mf *CRESC.* *ff*

43 **OPTIONAL REPEAT**

7

7

44-50

Piano

51 4 55 *Gm7* *AbMA7* *Ab6*

Gm7 *AbMA7* *Gm7* *AbMA7* *Ab6* *Gm7* *AbMA9* *Ab6*

Gm7 *AbMA7* *Gm7*

Gm7 *F* *Gm7* *F* *Gm7* *F* *Gm7* *F* *Gm7* *Ab/G*

Gm7 *F* *Gm7* *F* *Gm7* *F* *Gm7* *F* *Gm7*

51-54 56 57 58 59 60 61 62 63 64 65 66 67 68 69 70 71 72

El Gatotraste

GUITAR

By CHUCK MANGIONE
Arranged by LARRY KERCHNER

(WITH FANFARE)

6

WARMLY ♩ = 112

7 *mp* $A_{MI}(ADD9)$ $BbMA7$ $A_{MI}(ADD9)$ 10 $BbMA7$

11 $A_{MI}(ADD9)$ $BbMA7$ $A_{MI}(ADD9)$ 14 $BbMA7$

15 $A_{MI}(ADD9)$ $BbMA7$ A_{MI} A_{MI}^9/G $F\#MI7(b5)$ $BMI7(b5)$ $E7$ $A_{MI}(ADD9)$

19 $A_{MI}(ADD9)$ $BbMA7$ $A_{MI}(ADD9)$ $BbMA7$ $Bb6$

23 $A_{MI}(ADD9)$ $BbMA7$ A_{MI} A_{MI}^9/G $F\#MI7(b5)$ $BMI7(b5)$ $E7(b9)$ $A_{MI}(ADD9)$ A_{MI}

27 $DMI7$ $DMI6$ $A_{MI}(ADD9)$ $A_{MI}7$ $DMI7$ $G9$ $CMA9$ $DMI7$ $CMA7$

mf *SIMILE* *f*

31 $BMI7(b5)$ $E7$ $A_{MI}(SUS4)$ A_{MI} G TRIAD F TRIAD $DMI7$ $BMI7(b5)$ $E7$ A_{MI}

mp *SIMILE*

(FASTER ♩ = 128)

35 *Ami* *BbMA7* *Ami* *BbMA7*

Ami *BbMA7* *Ami* *BbMA7*

39 *mf* *CRESC.* 40 41 42 *ff*

43 OPTIONAL REPEAT 8

51 *GMI9* *AbMA9* *GMI9* *AbMA9*

mf

55 *GMI* *AbMA7* *Ab6* *GMI* *AbMA7* *Ab6* *AbMA7*

f *SIMILE*

GMI *AbMA7* *Ab6* *GMI7* *AbMA9* *Ab6* *GMI7* *AbMA7*

GMI7 *GMI* *F* *GMI* *F* *GMI* *F* *GMI* *F*

ff

GMI *Ab/G* *GMI* *F* *GMI* *F*

fff

GMI *F* *GMI* *F* *GMI* *GMI* *F* *GMI*

Sept. 24

El Gatotraste

BASS - slowly - for now - just work out notes

By CHUCK MANGIONE
Arranged by LARRY KERCHNER

(WITH FANFARE)

(WARMLY) ♩ = 112

Bass

FASTER ♩ = 128

35 *Ami* *BbMA7*

Ami *BbMA7*

43 OPTIONAL REPEAT

51 *GMI* *AbMA7* *Ab6*

GMI *AbMA7* *Ab6* *AbMA7* *GMI* *AbMA7* *Ab6* *GMI7* *AbMA9* *Ab6*

GMI7 *AbMA7* *GMI7* I'll show
glass.

GMI *F* *GMI* *F* *GMI* *Ab/G*

GMI *F* *GMI* *F* *GMI* *F* *GMI*

El Gatotraste

DRUMS

By CHUCK MANGIONE
Arranged by LARRY KERCHNER

(WITH FANFARE)
TRIANGLE

(WARMLY) ♩ = 112

ON RIM

11 *CLOSED H.H.*

19

27

f

Drums

FASTER ♩ = 128

35

36 37 38

39 40 41 42

mf *CRESC.* *ff*

43

SOLO-AD LIB
(OPTL. REPEAT)

47 48 49 50

51

ON BELL OF CYM.

55

mf *f*

59 60 61 62

FILL

63 64 65 66

ff H.H. W/FOOT

67 68 69 70 71 72

fff